If I Had A Hammer

(The Hammer Song)

Words and Music by
LEE HAYS and
PETE SEEGER

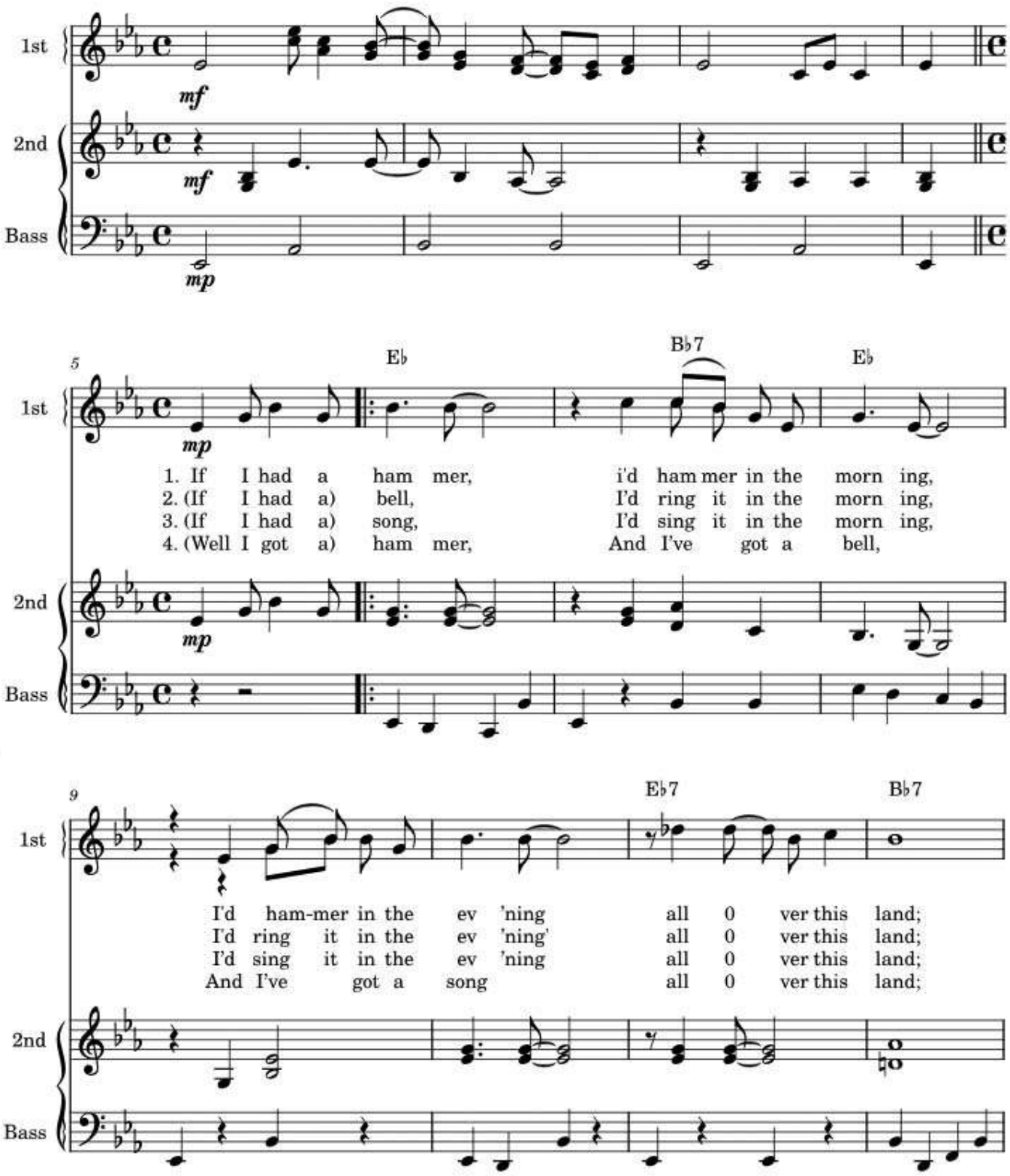

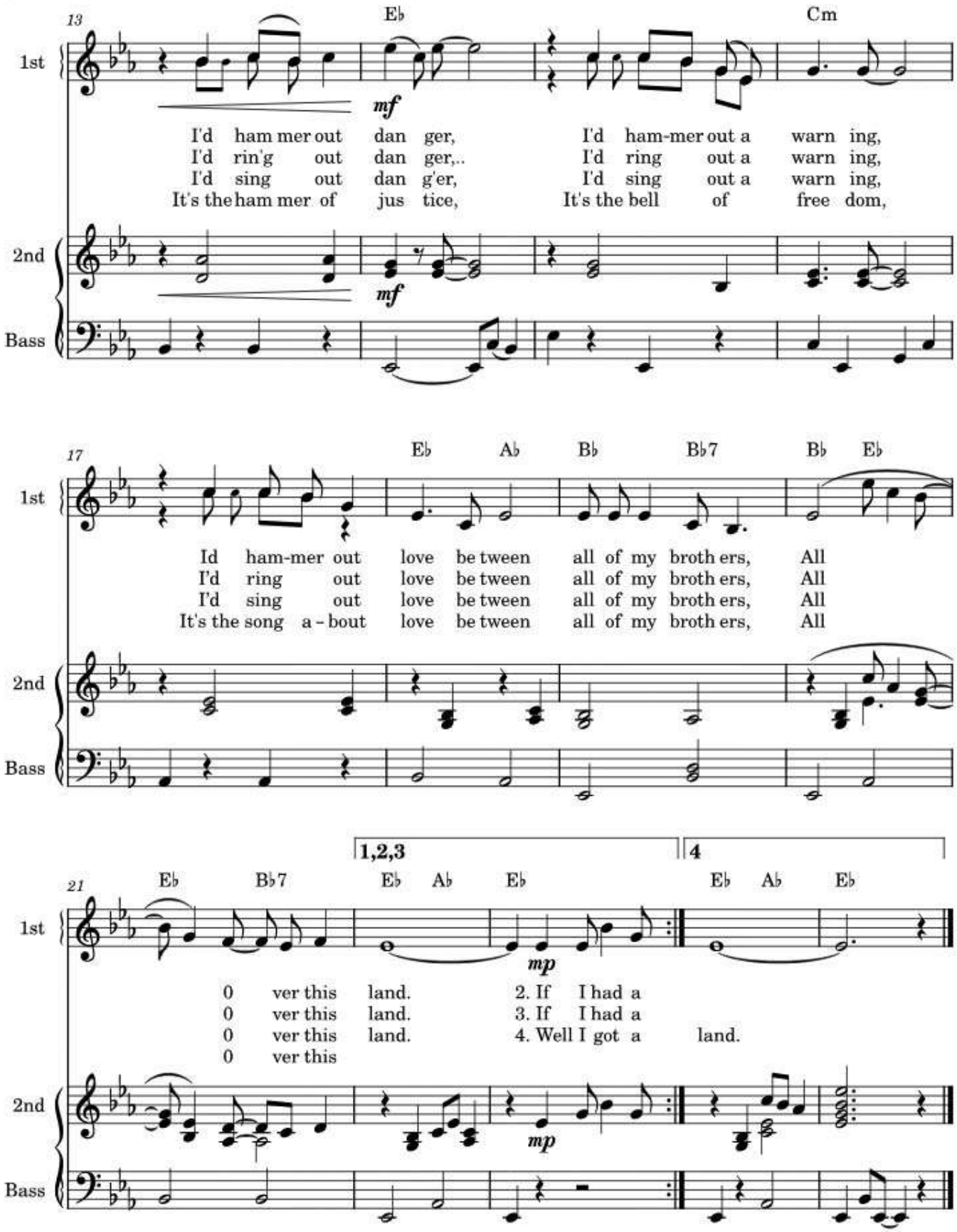
13
E♭
Cm
1st
mf
I'd ham mer out dan ger, I'd ham-mer out a warn ing,
I'd rin'g out dan ger,.. I'd ring out a warn ing,
I'd sing out dan g'er, I'd sing out a warn ing,
It's the ham mer of jus tice, It's the bell of free dom,
2nd
mf
Bass
17
E♭ A♭ B♭ B♭7 B♭ E♭
1st
Id ham-mer out love be tween all of my broth ers, All
I'd ring out love be tween all of my broth ers, All
I'd sing out love be tween all of my broth ers, All
It's the song a - bout love be tween all of my broth ers, All
2nd
Bass
1,2,3
4
21
E♭ B♭7 E♭ A♭ E♭ E♭ A♭ E♭
1st
mp
0 ver this land. 2. If I had a
0 ver this land. 3. If I had a
0 ver this land. 4. Well I got a land.
0 ver this
2nd
mp
Bass