

НЕПРИМЕТНАЯ КРАСОТА

Слова М. РЯБИНИНА

Музыка А. МОРОЗОВА

Не спеша

тан - цах, ни - кто не про - во - жа - ет до до -

The second system of music shows a guitar chord diagram for the fretboard with fingerings for Gm, Eb, and D7.

- ма смеш - ну - ю уг - ло - ва - ту - ю дев -

The fifth system of music shows a guitar chord diagram for the fretboard with fingerings for Gm, Cm7, and F7.

- чои - ку, ти - хо - ню и не мо - дну - ю со -

Dm₇ Gm Cm E^b₉

- всеи. Ну как вам не - по - нят - но, ре -

D₃₊⁷ D₇ *mf* Cm D₇

mf

mf

- бя - та, что кра_со_та лишь внеш_не при_

Gm Cm7 F7

- ят - на. Не мо_гут все на све_те быть кра_

B Cm6 D7

cresc.

- СИ - ВЫ - МИ, а сча - стье по - че - му - то ну - жно

Gm Eb9 *cresc.*

cresc.

cresc.

всем!

f

D7 D7

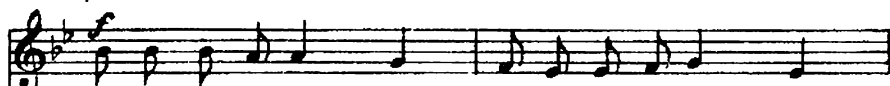

Не за_ме_нит внеш_ность губ не яр_ких неж_ность,

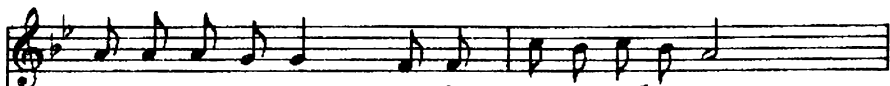
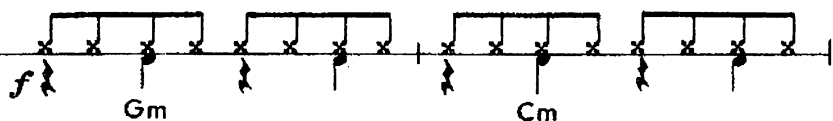
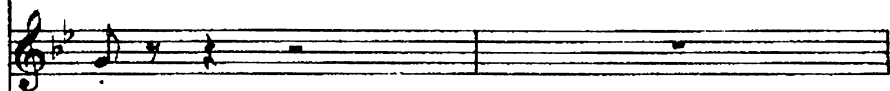

ма_ленько_го серд_ца боль_шую доб_ро_ту.

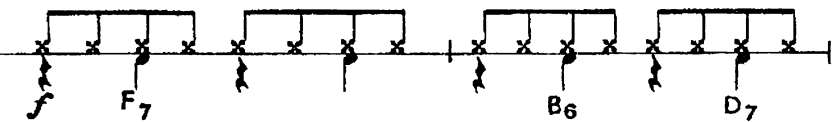
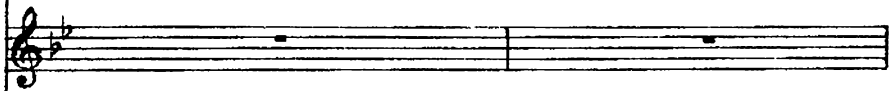

Пре-дан-ность и вер - ность не за-ме-нит внеш-ность,

Gm Gm7 Cm7

только вот не каж-дый ви-дит э - ту,

Gm Cm7 Cm6

э - ту красо - ту. // - ту.

f *cresc.*

D7 *Gm* *Gm*

f *cresc.*

f *cresc.*

f *cresc.*

Gm

Detailed description of the musical score: The score is for page 46 and consists of five systems. The first system contains the vocal line with lyrics 'э - ту красо - ту. // - ту.' and two performance markings: a circle with a cross (ϕ) and a circle with a cross and a percent sign (%ϕ). The piano accompaniment includes dynamics *f* and *cresc.*, and chords *D7* and *Gm*. The second system continues the piano accompaniment with dynamics *f* and *cresc.* and chords *Gm*. The third system features a treble clef staff with a melodic line and a bass clef staff with a rhythmic accompaniment, both marked with *f* and *cresc.*. The fourth system shows the vocal line and piano accompaniment, with the piano part marked *Gm*. The fifth system shows the piano accompaniment with chords *Gm* in both the treble and bass staves.

f
Кра_со - ту...

sf *D7* *Gm*

sf

sf

Никто не приглашает на танцах,
 Никто не провожает до дома
 Смешную угловатую девчонку,
 Тихоно и не модную совсем.
 Ну как вам не понятно, ребята,
 Что красота лишь внешне приятна.
 Не могут все на свете быть красивыми,
 А счастье почему-то нужно всем!

Присев: Не заменит внешность губ неярких нежность,
 Маленького сердца большую доброту.
 Преданность и верность не заменит внешность,
 Только вот не каждый видит эту красоту.

Быть может, вы придете на танцы,
 И чей-то взгляд печальный вас встретит,
 И, может быть, из вас смельчак найдется,
 На танец ту девчонку пригласит.
 Она залыет краской пунцовой
 И робко вам подаст свою руку,
 И станет в этот миг такой красивою,
 Ведь счастье почему-то красит всех.

Присев: Не заменит внешность губ неярких нежность,
 Маленького сердца большую доброту.
 Преданность и верность не заменит внешность,
 Только вот не каждый видит эту красоту.