

Я БЕЗ ТЕБЯ — НЕ Я

Слова Л. ЗАВАЛЬНЮКА

Музыка Ю САУЛЬСКОГО

Умеренно

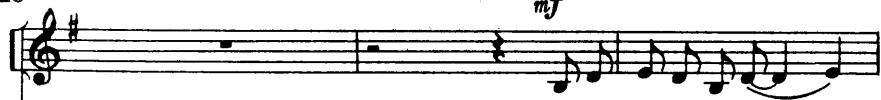
mf

Дол_гий день от_го_рел

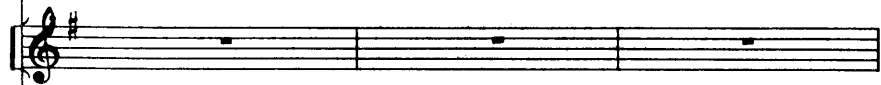

Em7

Em7

Em7

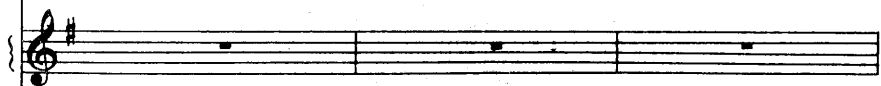
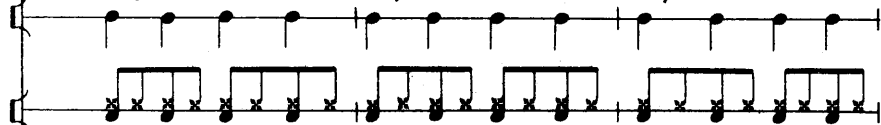

и за кром_кой лес_но_ю по_гас.

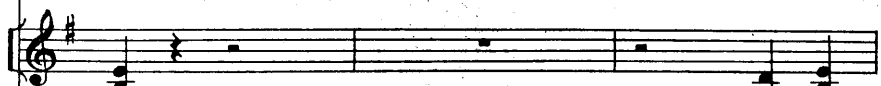

Em7

Em7

Em7

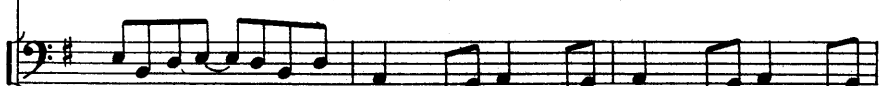
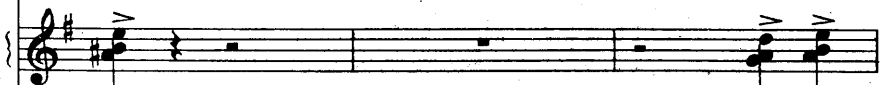

И о_ пять для дру_гих. По_че_

Em7 Em7 Em7

-му для дру_гих, не для нас? По_че_

Em7 Em7 Em7

Му не для нас что-то

C C

шеп_чет вол_но_ю ре_ка? где же

G G

ты, где же ты? Ведь пла_не_та не так ве_ли_

C C G

_ка!.. Ве_ли_ка!

G Hsus Dsus Fsus Dsus

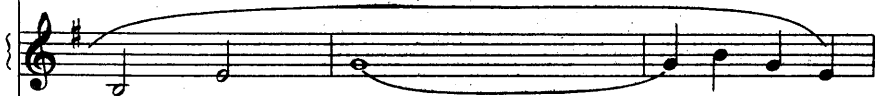
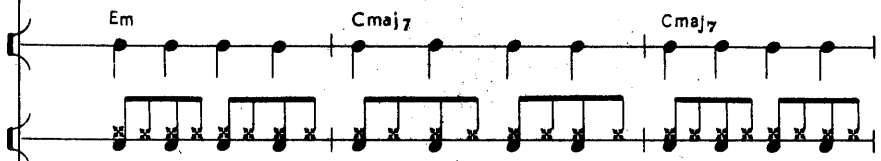
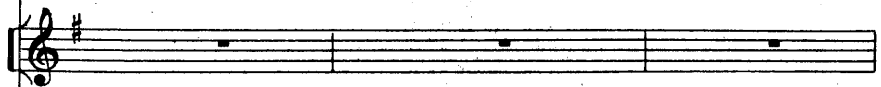
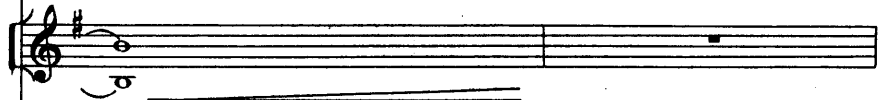
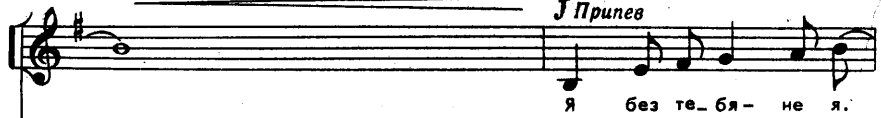
f Припев

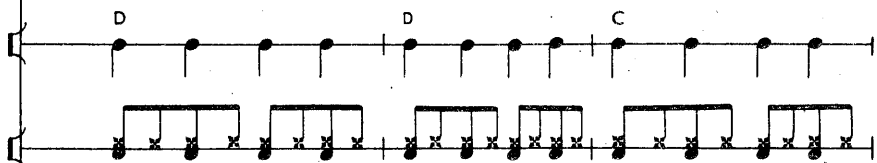
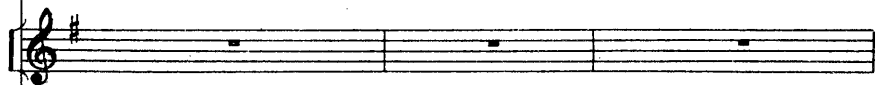
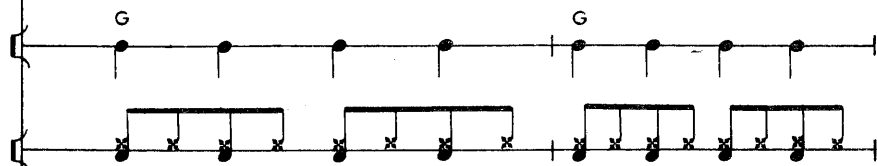
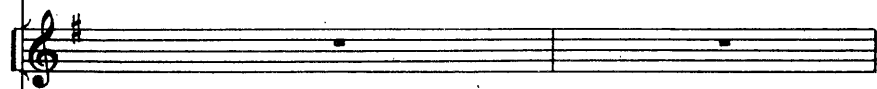

серд-цем те-бе кри-чу:

С Hm7

„ Я без те-бя- не я!

Hm7 Am7

1. 2.

He я!.. " // я!.. "

Am7 Em mf Em

mf mf

mf mf

mf

He я, не

D Em D C

mf mf

я, не я!..

C Em D C B Em

Долгий день отгорел
 И за кромкой лесною погас.
 И опять для других.
 Почему для других, не для нас?
 Почему не для нас
 Что-то шепчет волною река?
 Где же ты, где же ты?
 Ведь планета не так велика!..

Припев: Я без тебя — не я.
 Где ты, любовь моя?
 Если ты в мире есть,
 Дай мне добрую весть.
 Птицей к тебе лечу,
 Сердцем тебе кричу:
 «Я без тебя — не я!..»

Злой буран отшумел
 И от первой капли утих.
 И опять не для нас.
 Почему не для нас, для других?
 Почему для других
 В синем небе плывут облака?
 Где же ты, где же ты?
 Ведь планета не так велика!..

Припев